

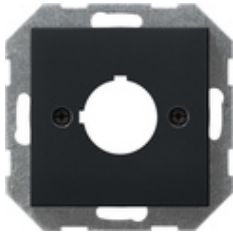







Abdeckung mit Tragring zur Aufnahme von Befehls- und Meldegeräten (Ø 22,5 mm)



| Spezifikation | Bestell-Nr. | VE | EUR/Stück o. MWSt. | PS | EAN |
|---|-------------|----|--------------------|----|---------------|
|  Cremeweiß glänzend | 0272 01 | 1 | 11,51 | 01 | 4010337272014 |
|  Reinweiß glänzend | 0272 03 | 5 | 11,51 | 01 | 4010337272038 |
|  Reinweiß seidenmatt | 0272 27 | 5 | 11,51 | 01 | 4010337272274 |
|  Anthrazit | 0272 28 | 1 | 14,04 | 11 | 4010337272281 |
|  Farbe Alu | 0272 26 | 1 | 17,85 | 11 | 4010337272267 |
|  Schwarz matt | 0272 005 | 1 | 17,85 | 11 | 4010337036708 |
|  Grau matt | 0272 015 | 1 | 17,85 | 11 | 4010337078777 |

Hinweise

- Nur für Schraubbefestigung.
- Für Druck-, Schlag-, Schlüssel-, Schwenk-, Leucht- und Pilztaster, Wahlschalter und Meldeleuchten, z. B. der Firmen Lumitas, Rafi, Elan, Fanal.